The Easiest Studies in Velocity.

C. GURLITT. Op. 83, Book 1.

1.

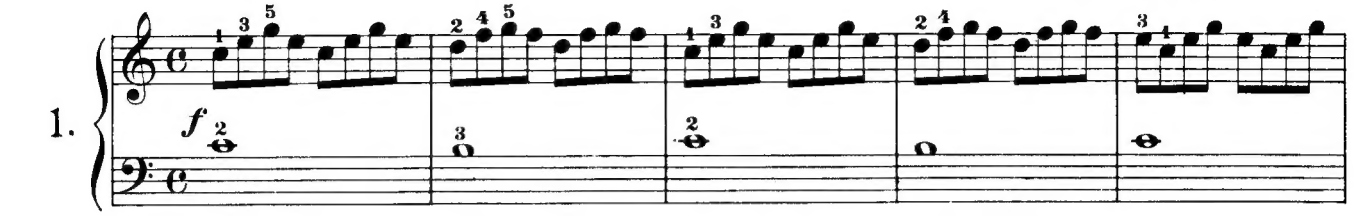

Practise very slowly at first; afterwards gradually accelerate the tempo.

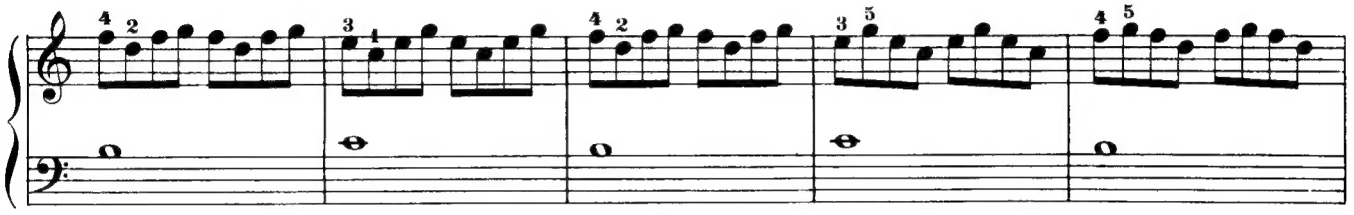

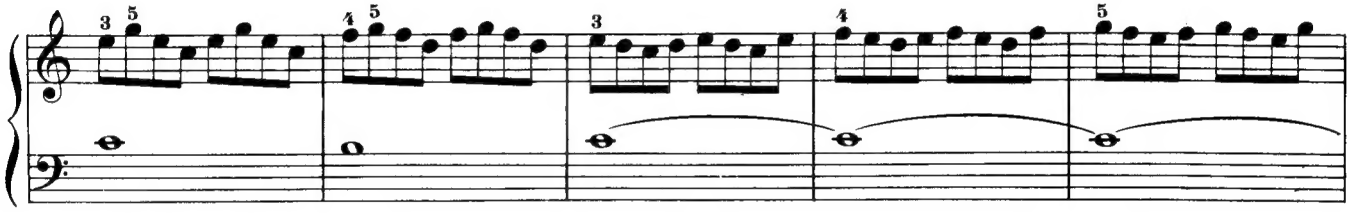

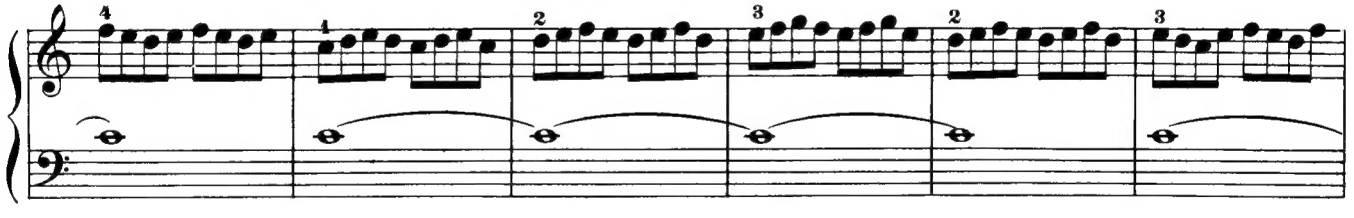

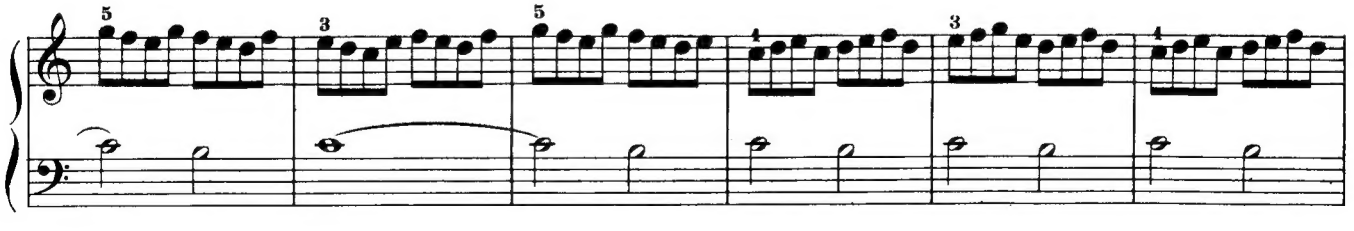

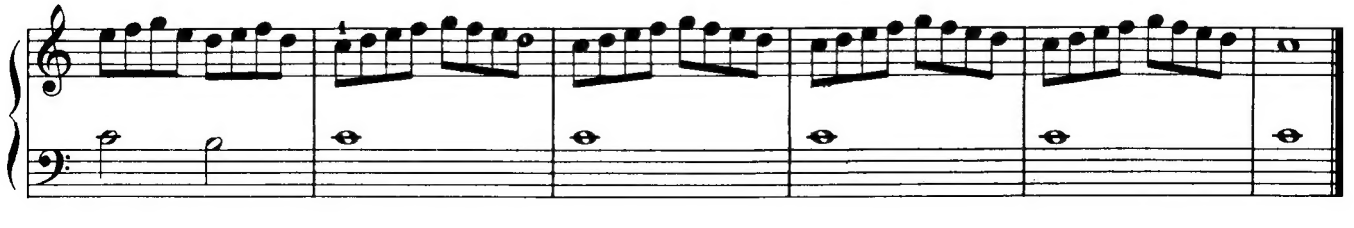

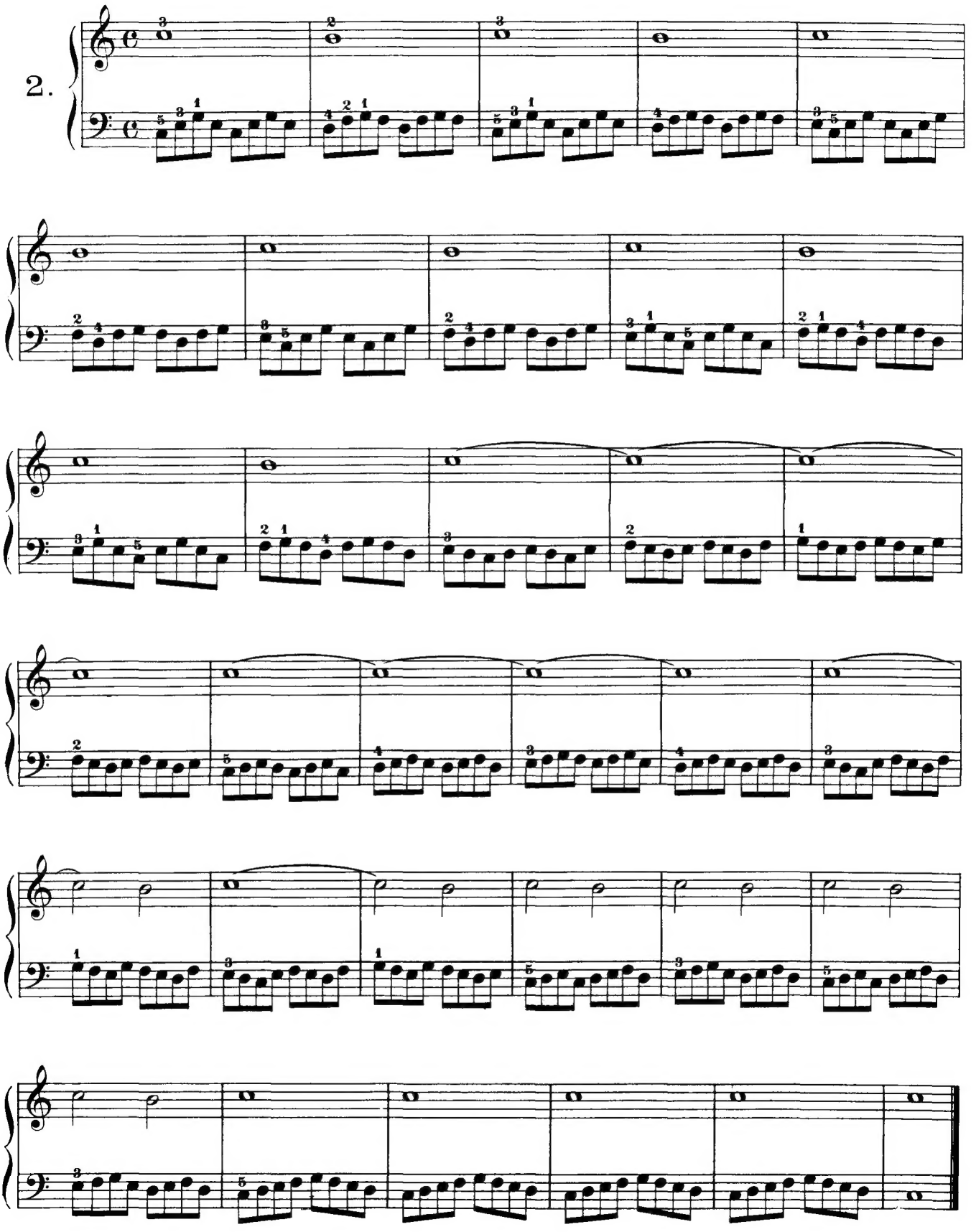
2.

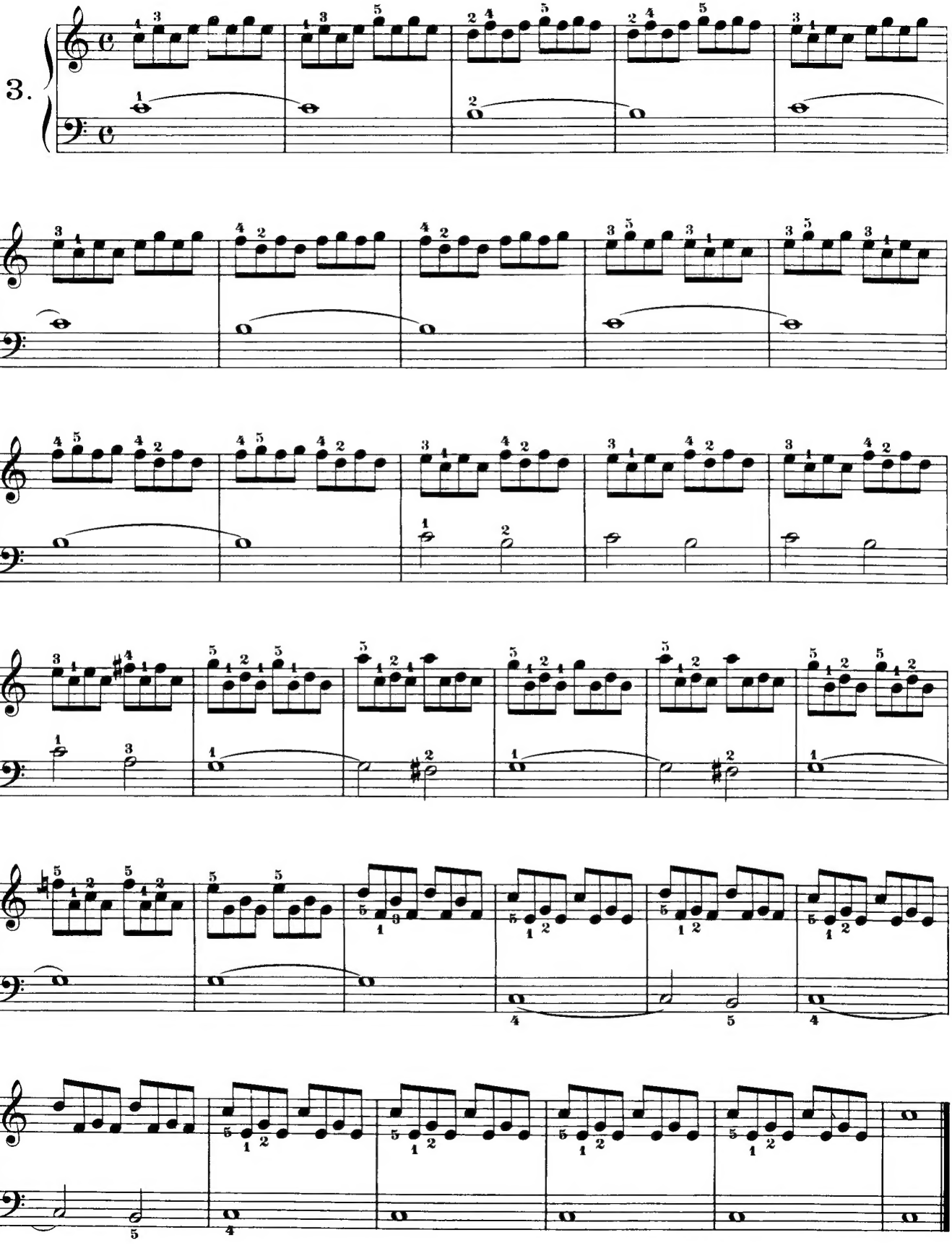
3.

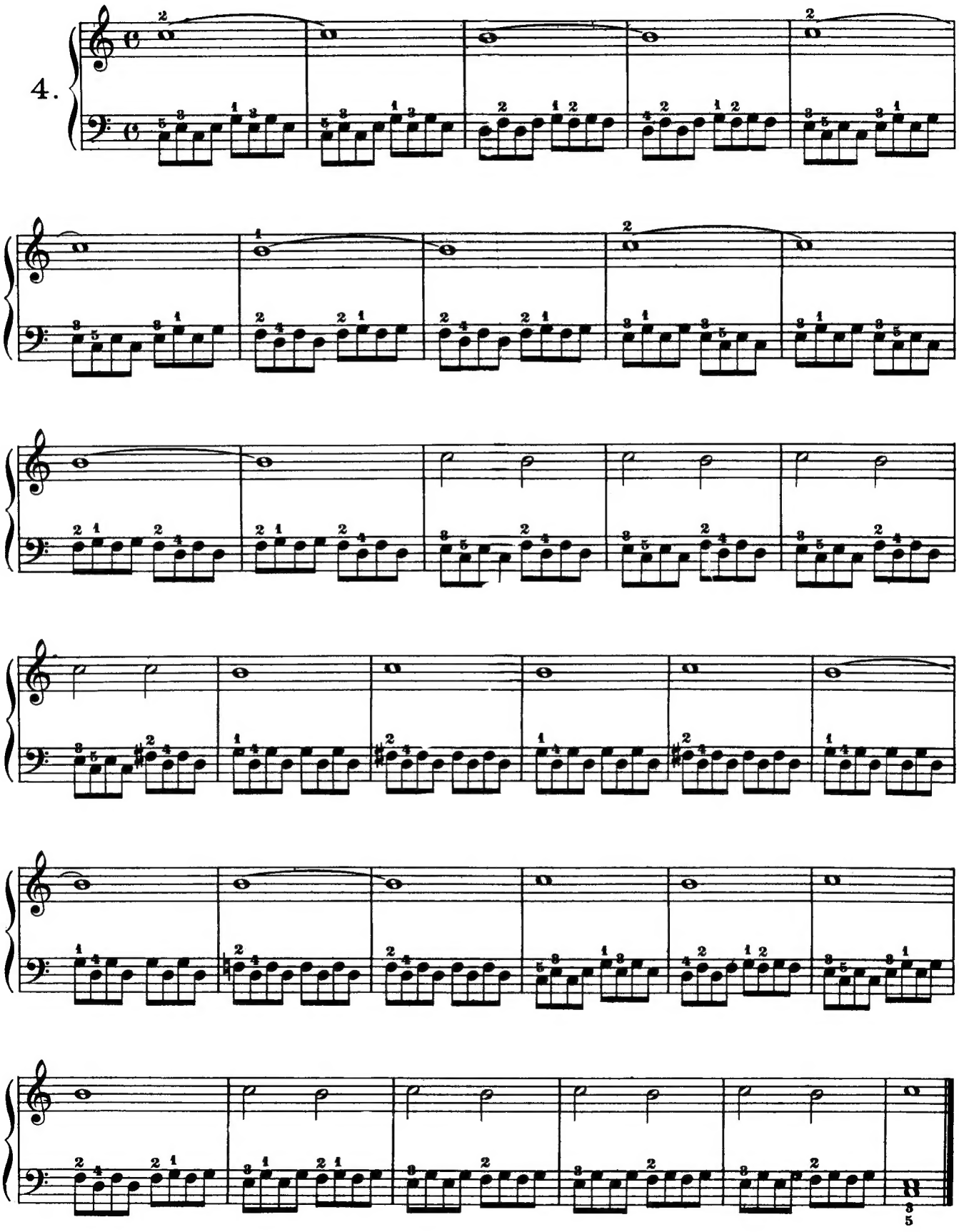
4.

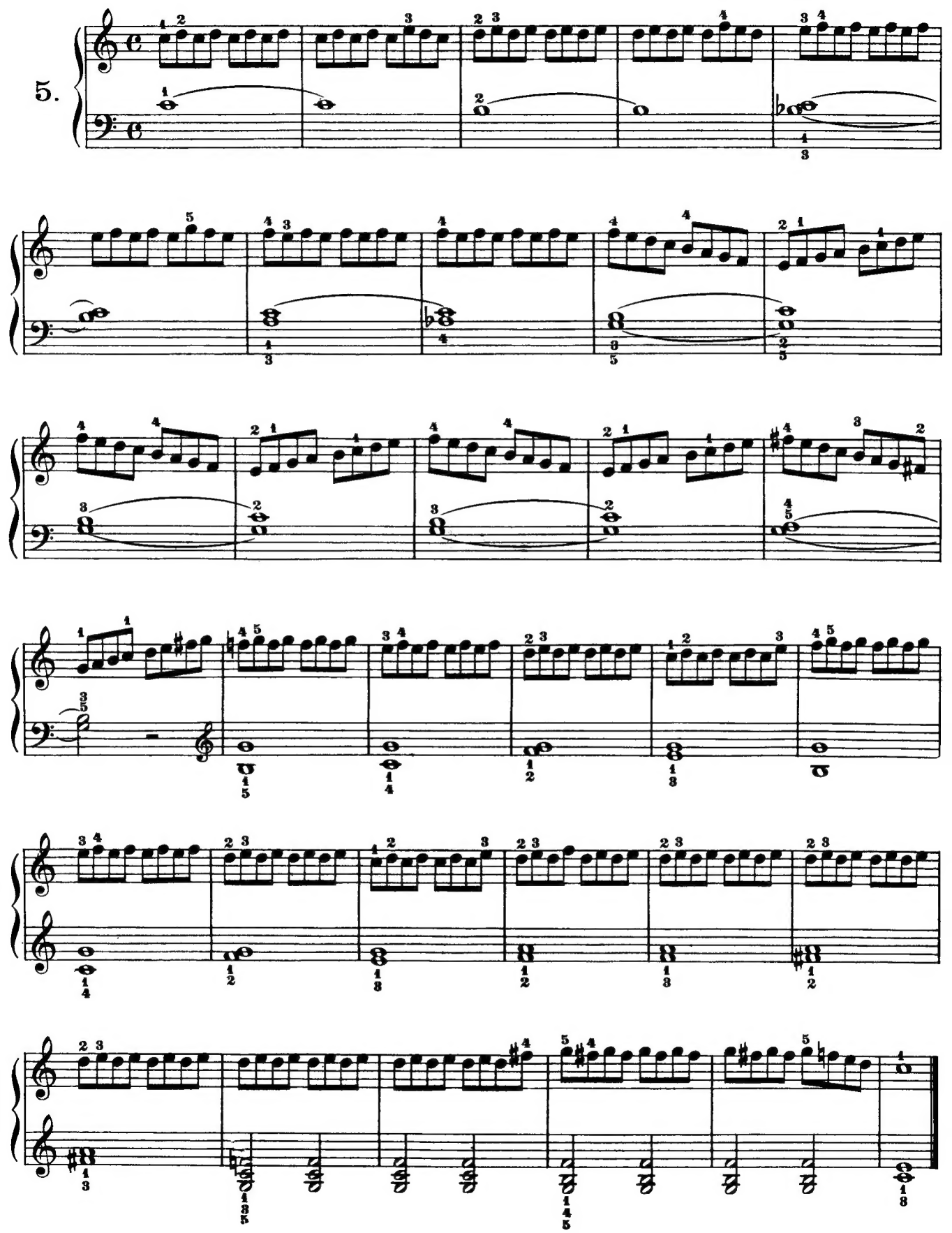
5.

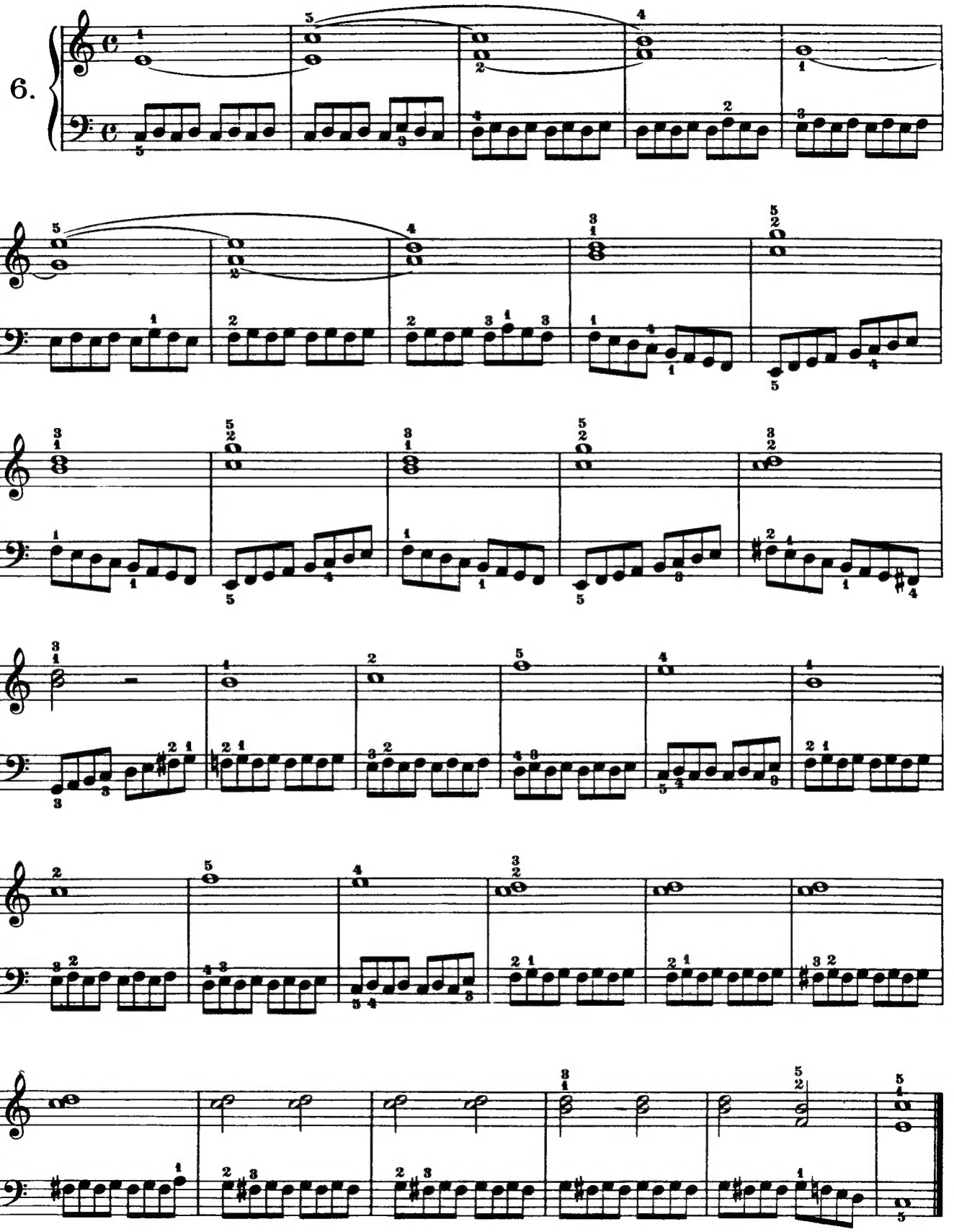
6.

7.

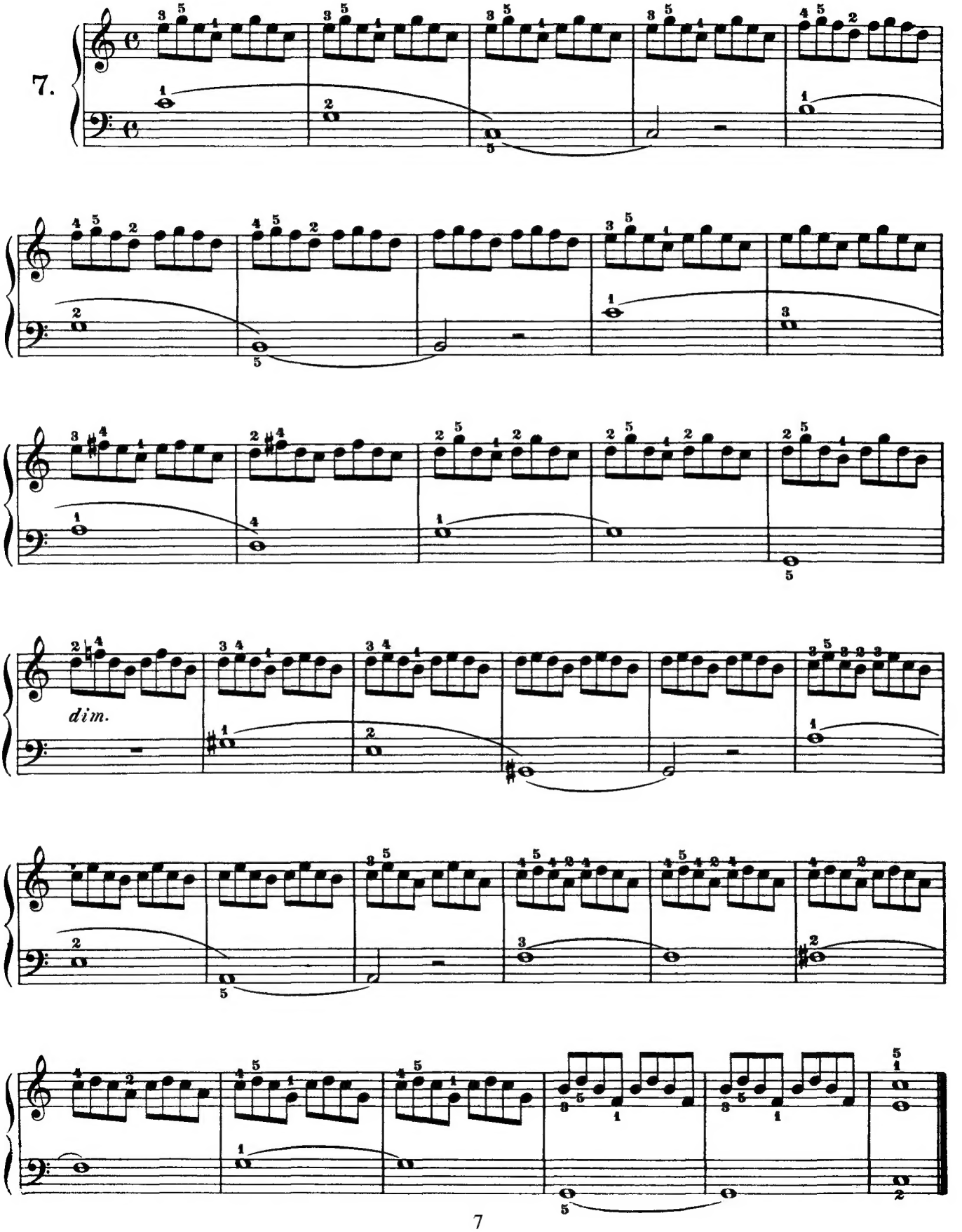

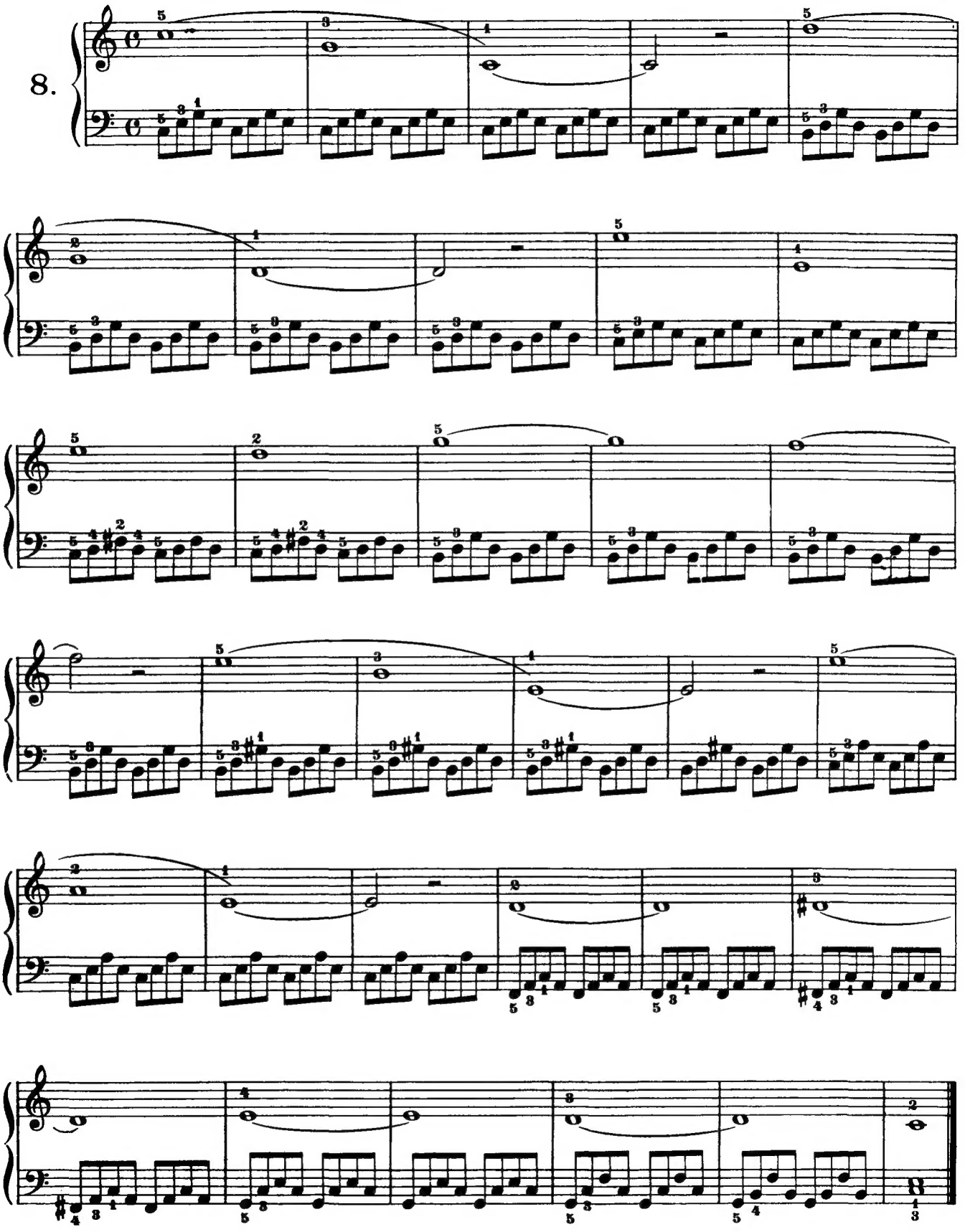
8.

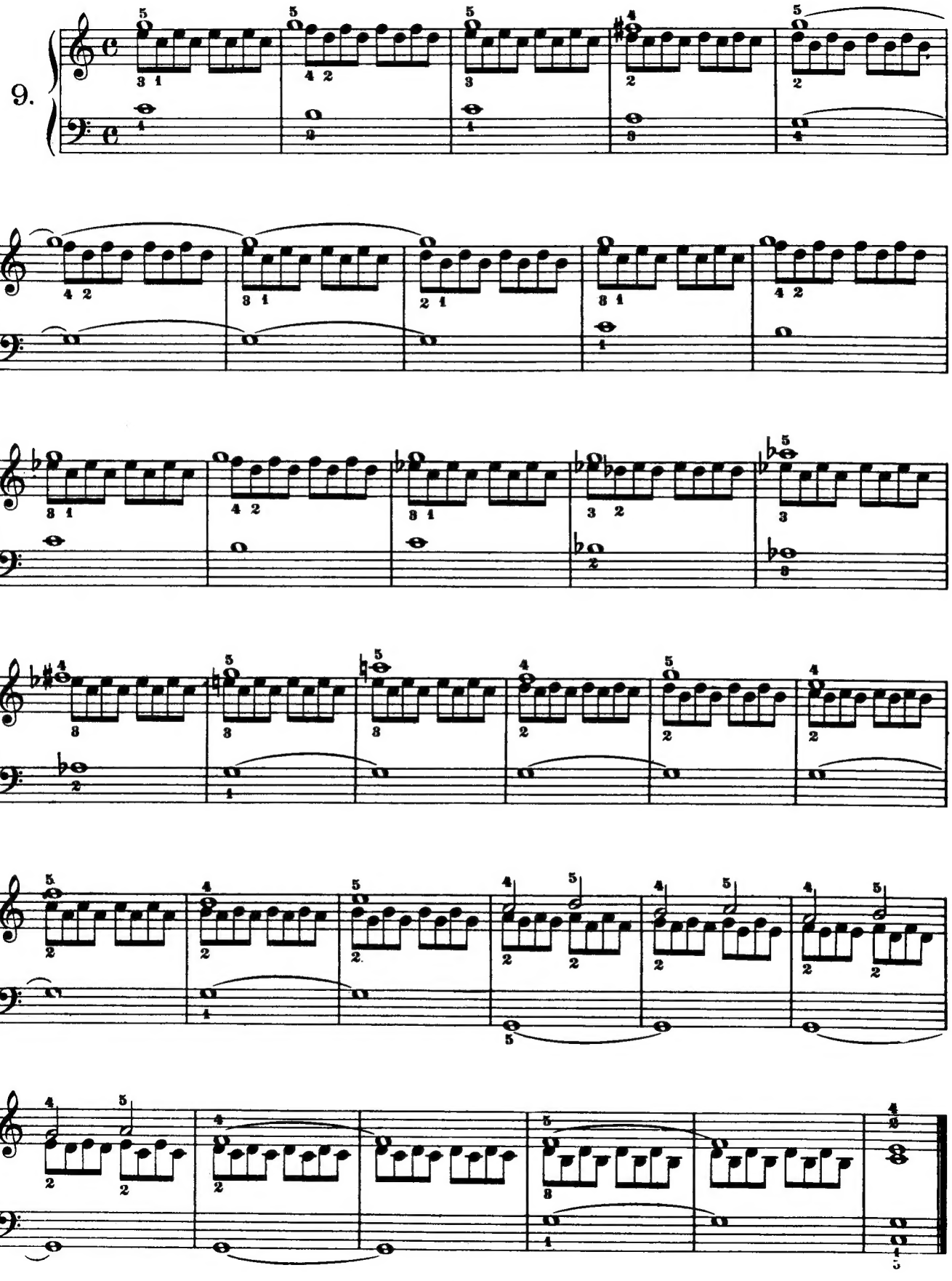
9.

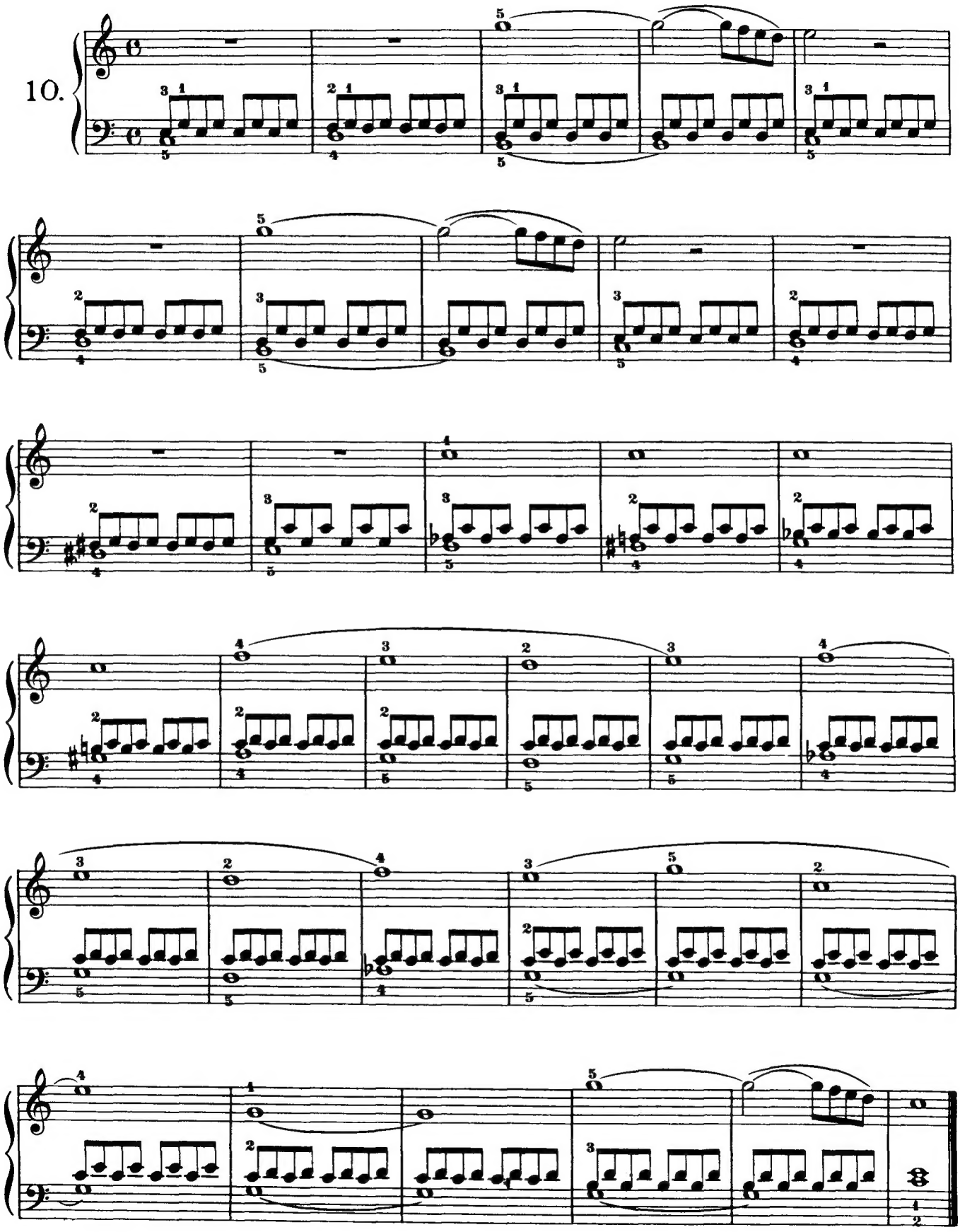
10.

The Easiest Studies in Velocity.

C. GURLITT. Op. 83, Book II.

11.

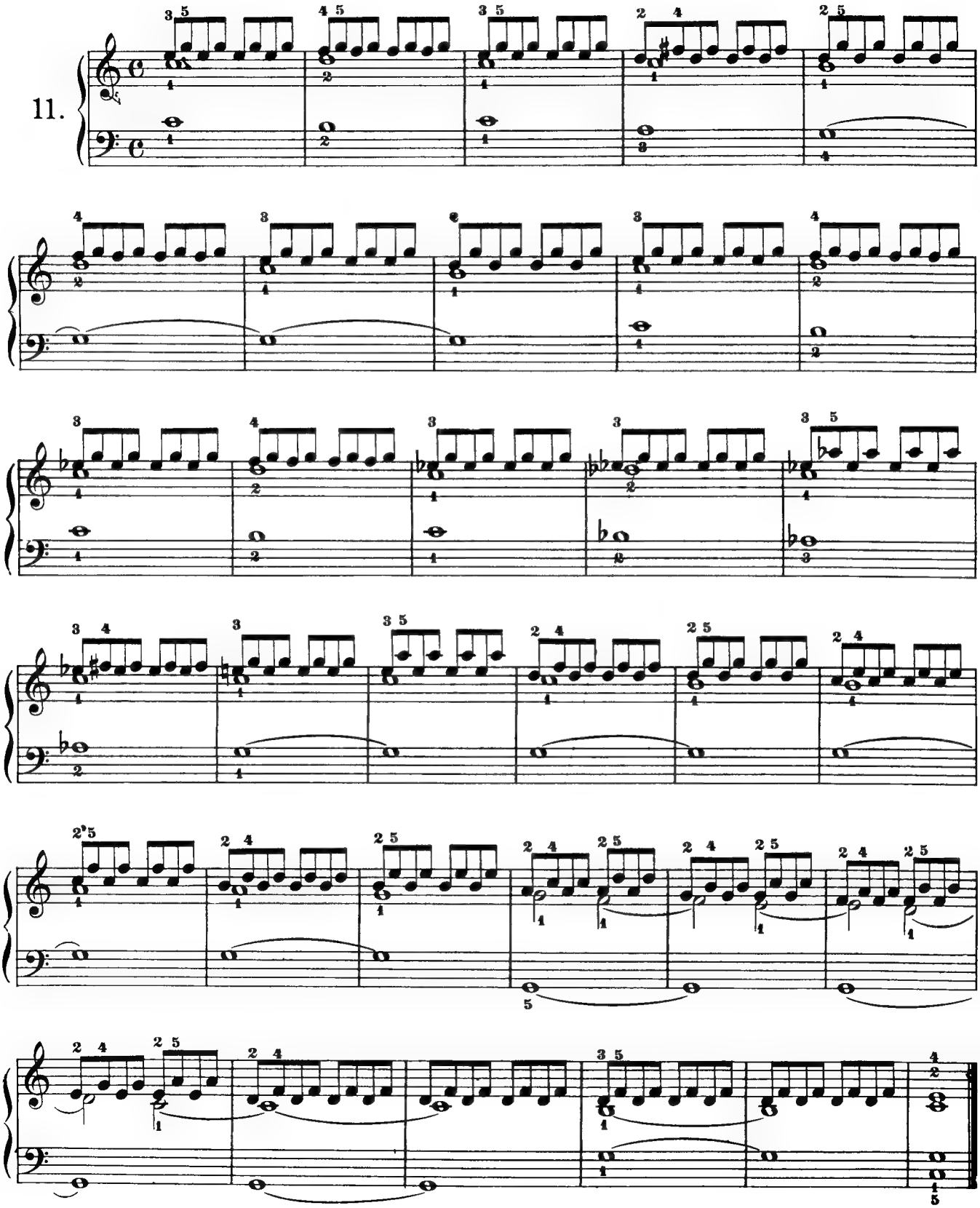

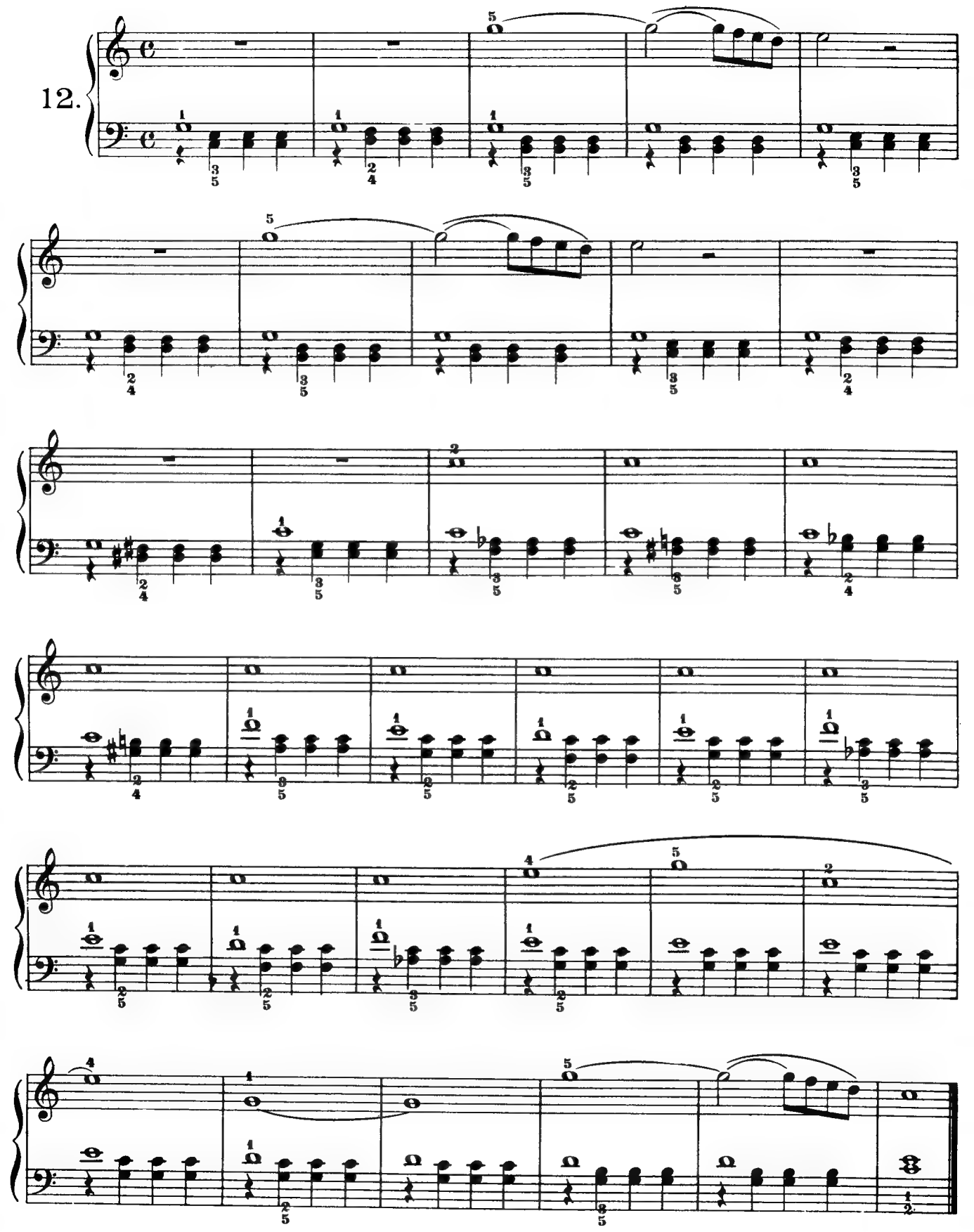
12.

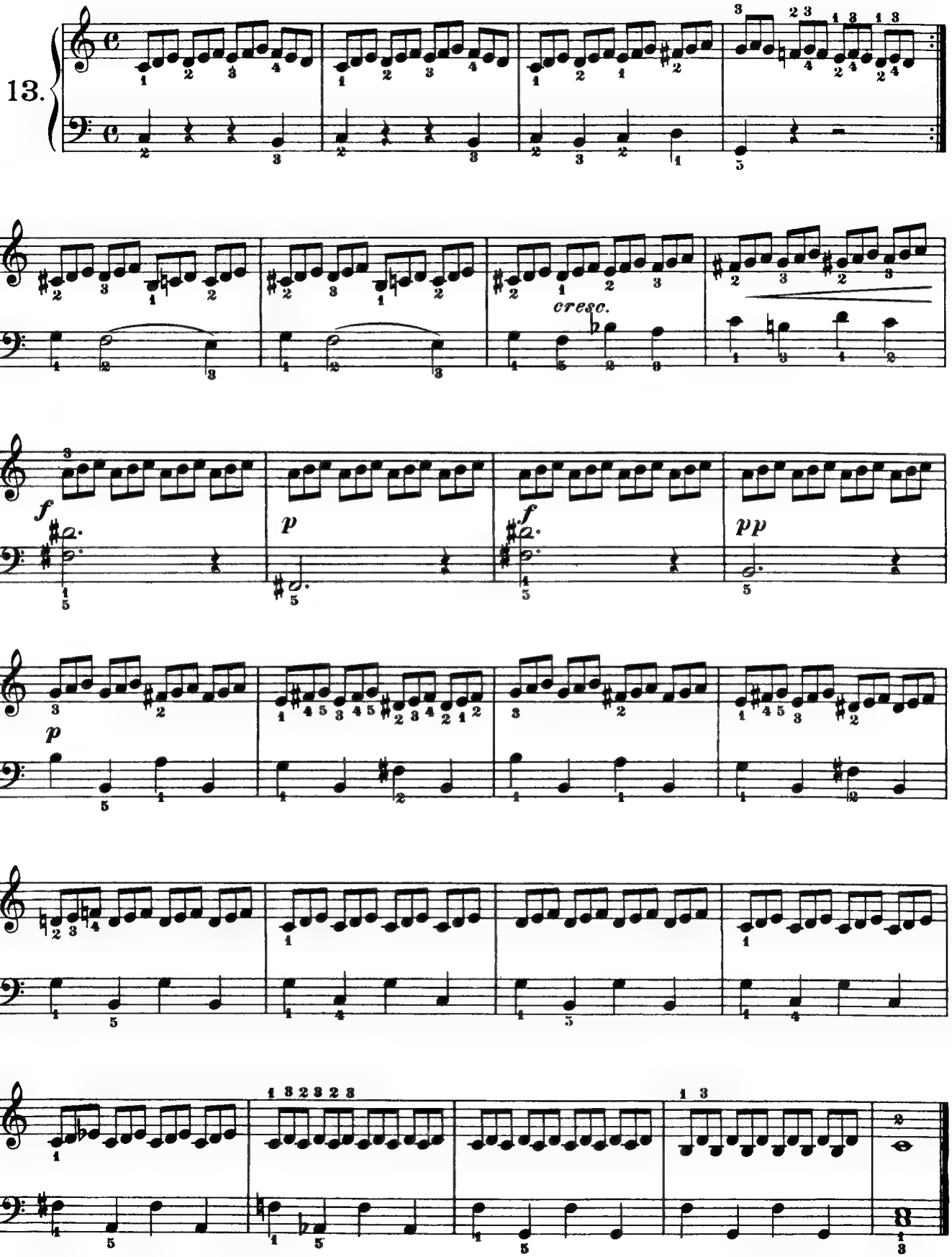
13.
cresc.
f
p
f
pp
p

14.

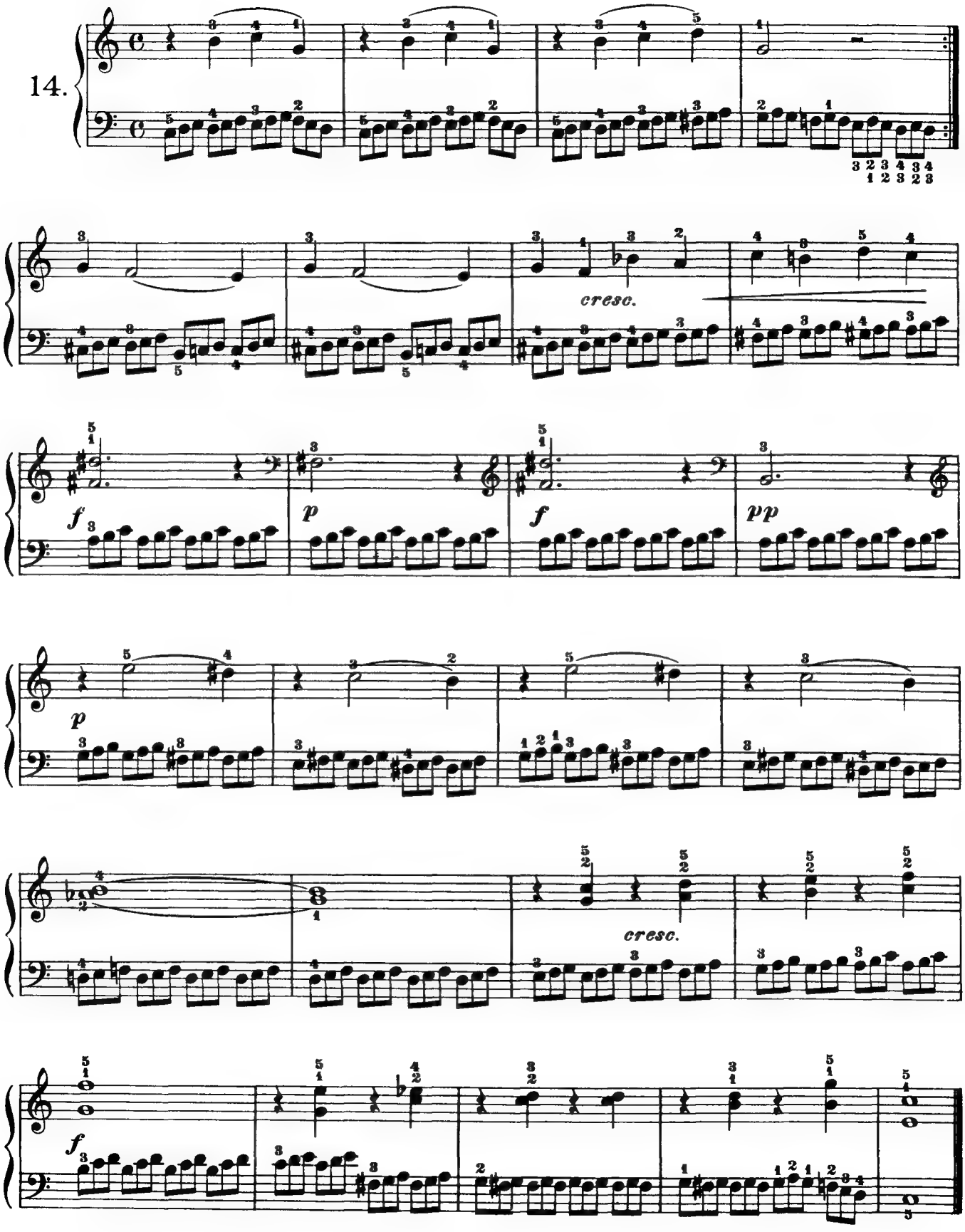

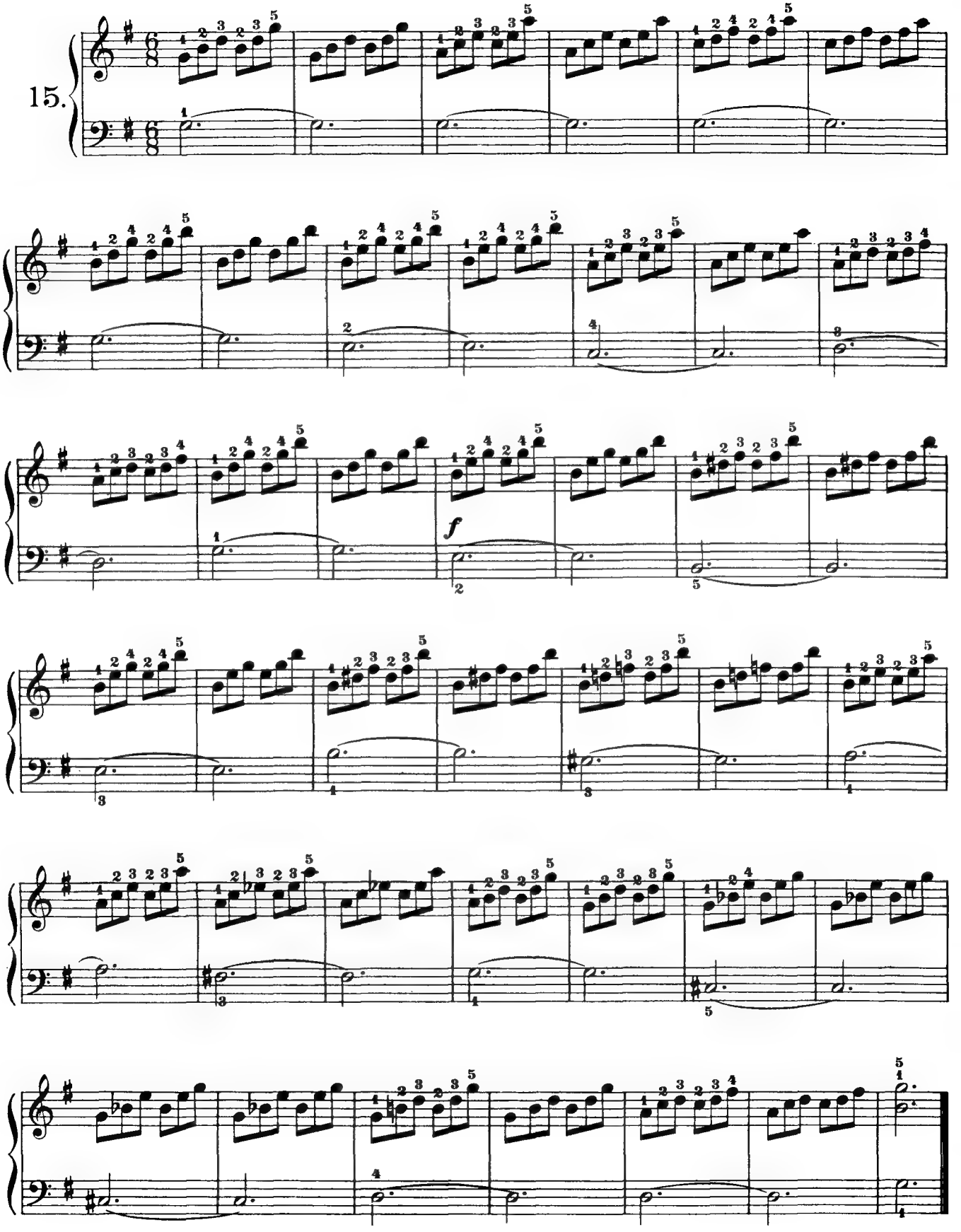
15.
f

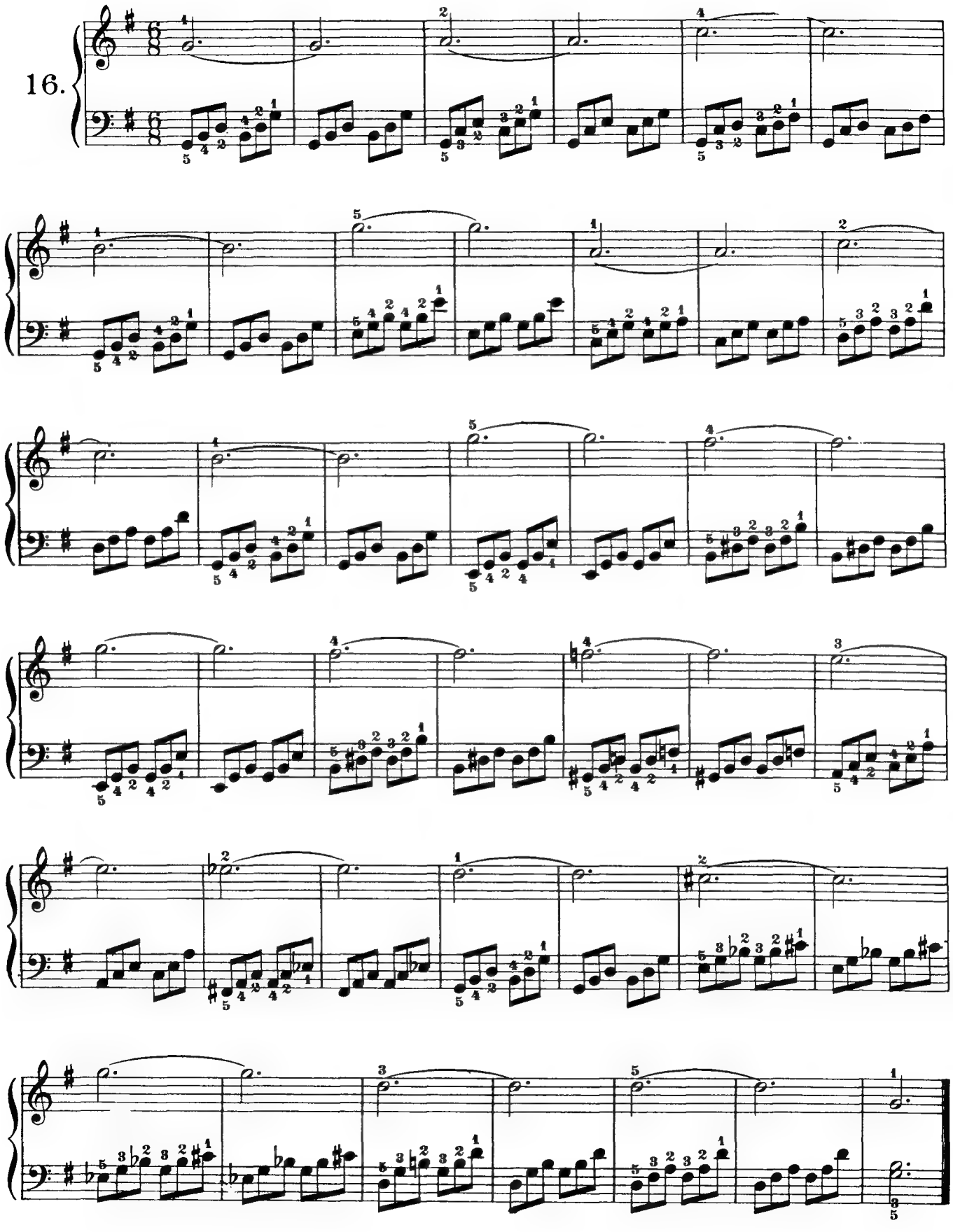
16.

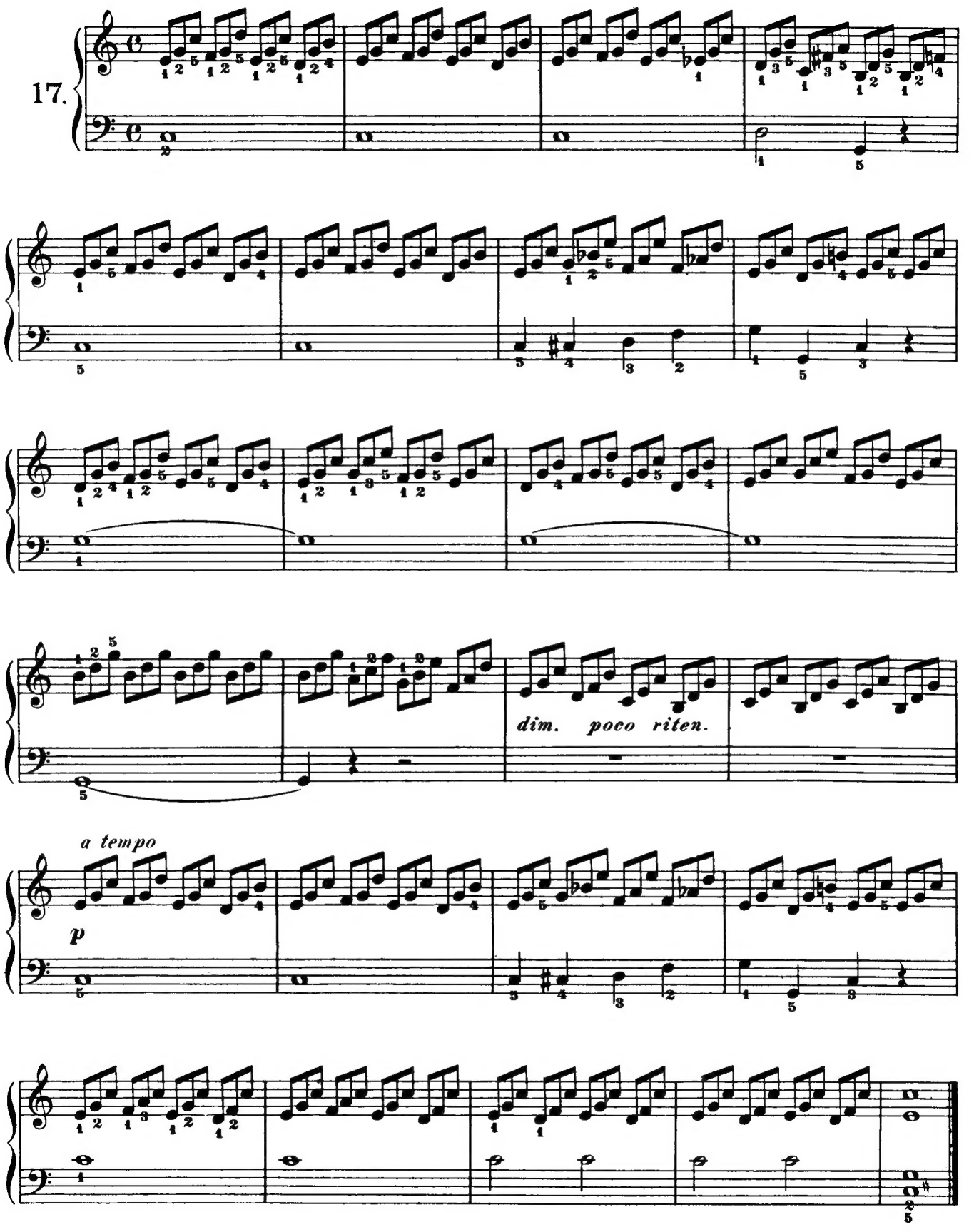
17.
dim. poco riten.
a tempo
p

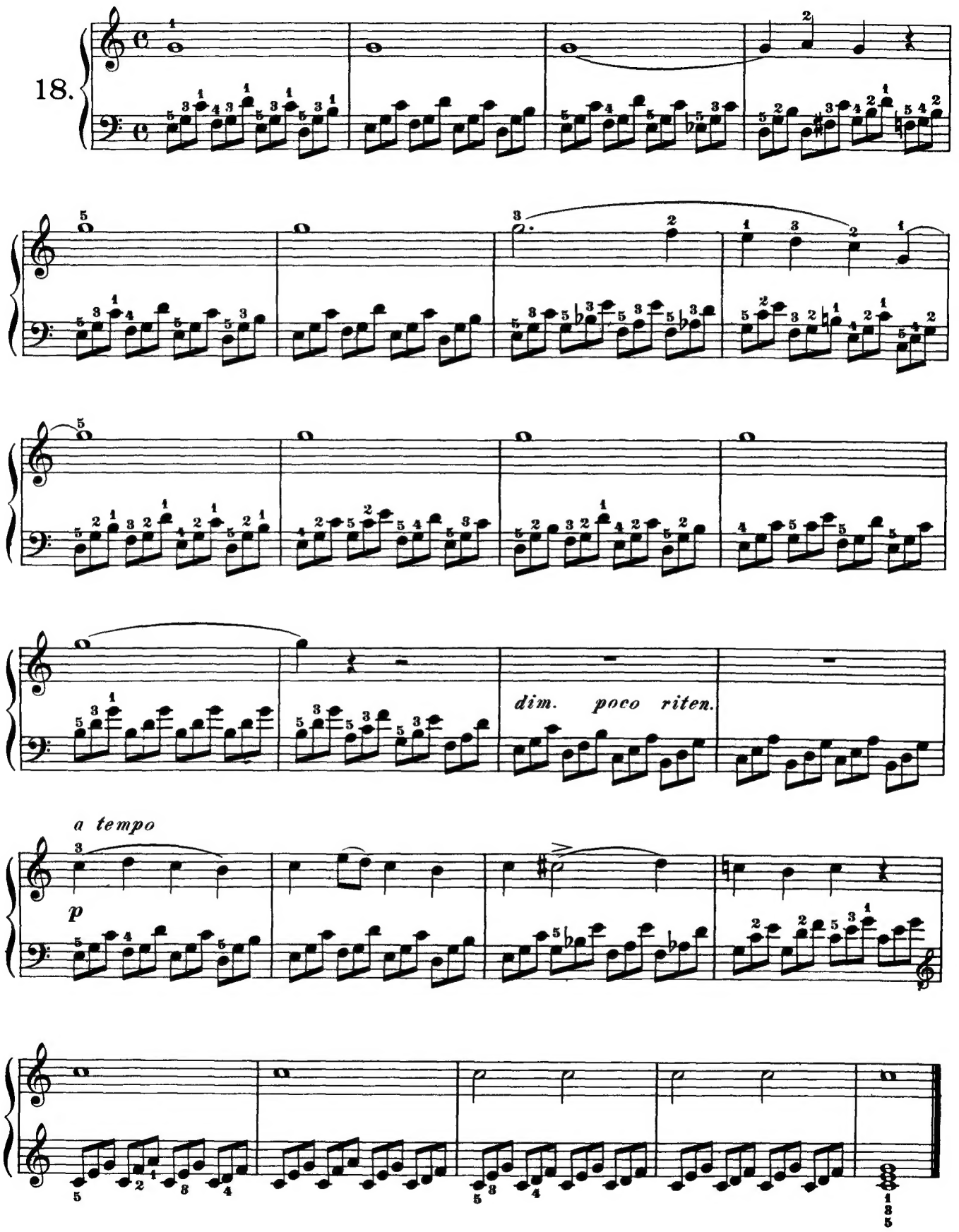
18.
dim. poco riten.
a tempo
p

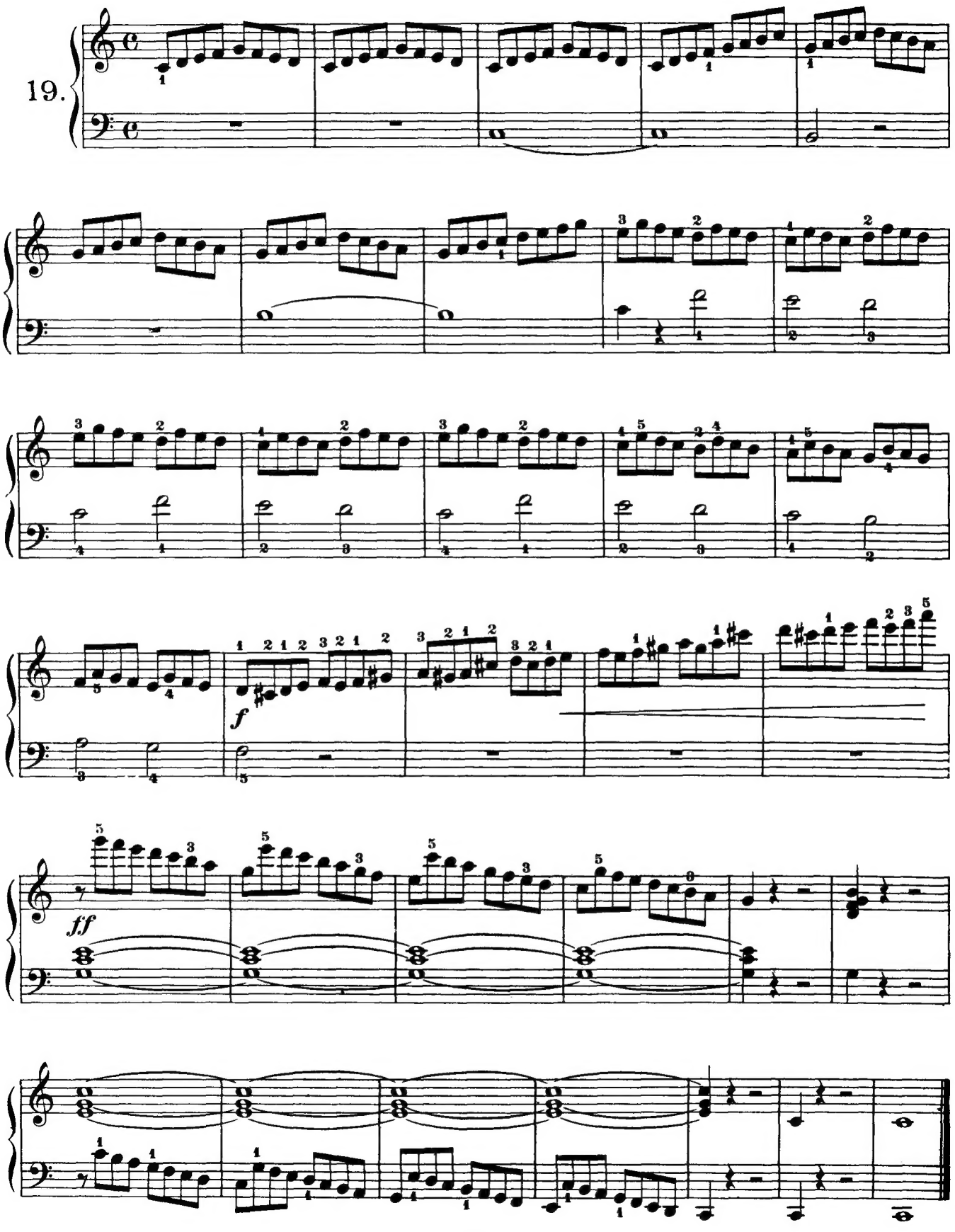
19.
f
ff

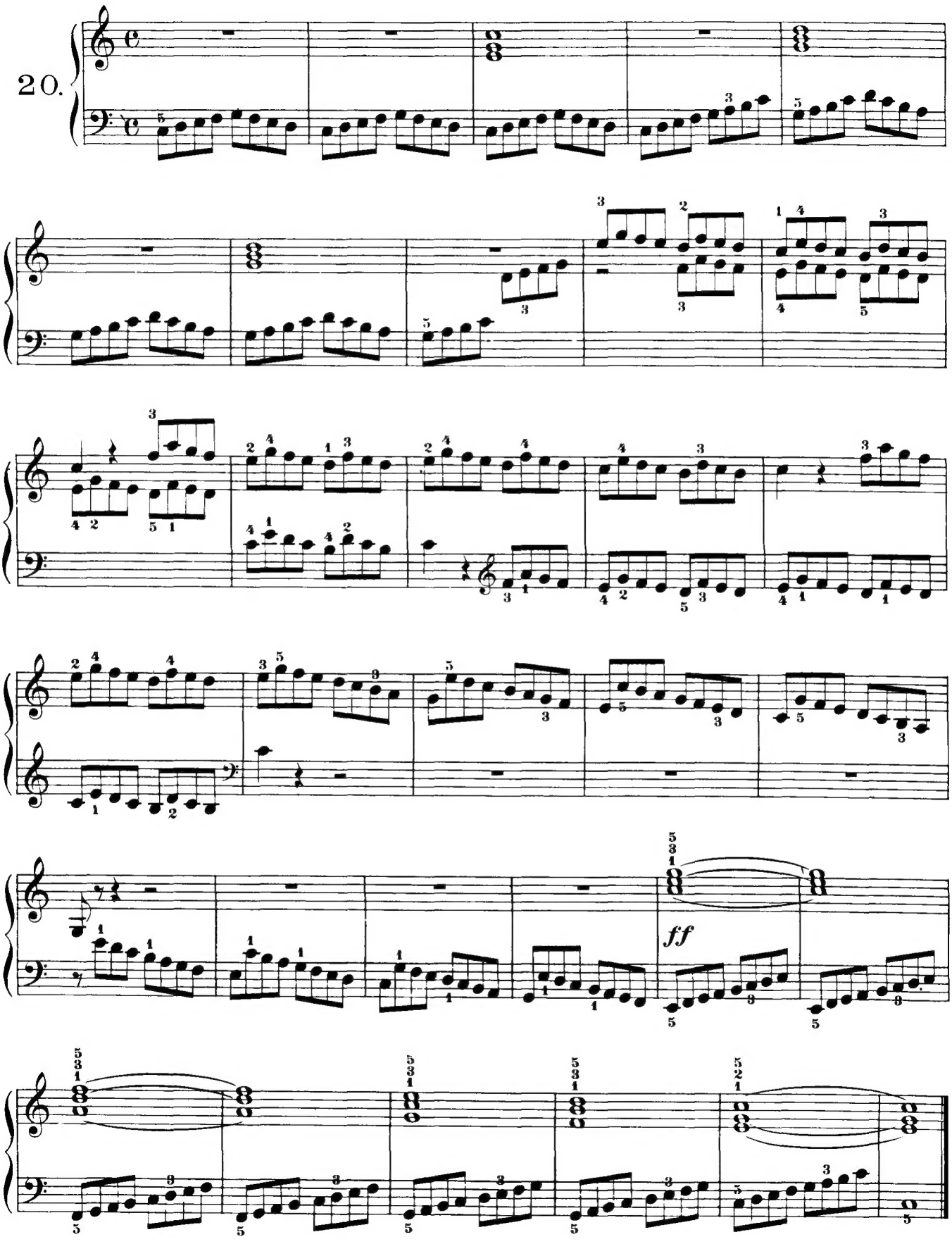
20.
ff